

Planning Permit No. A/604/92
APPROVED
 SUBJECT TO THE CONDITIONS IN THIS OFFICE SITE.
 No. A/1382/92
 10-6-92
 FOR MEMBER SECRETARY
 MADRAS METROPOLITAN
 DEVELOPMENT AUTHORITY
 MADRAS 600 005

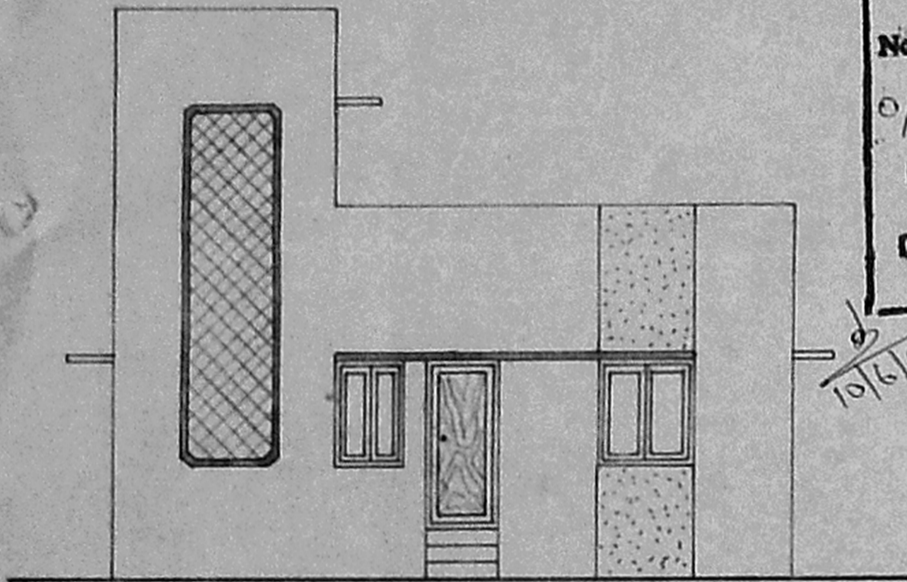

FRONT ELEVATION

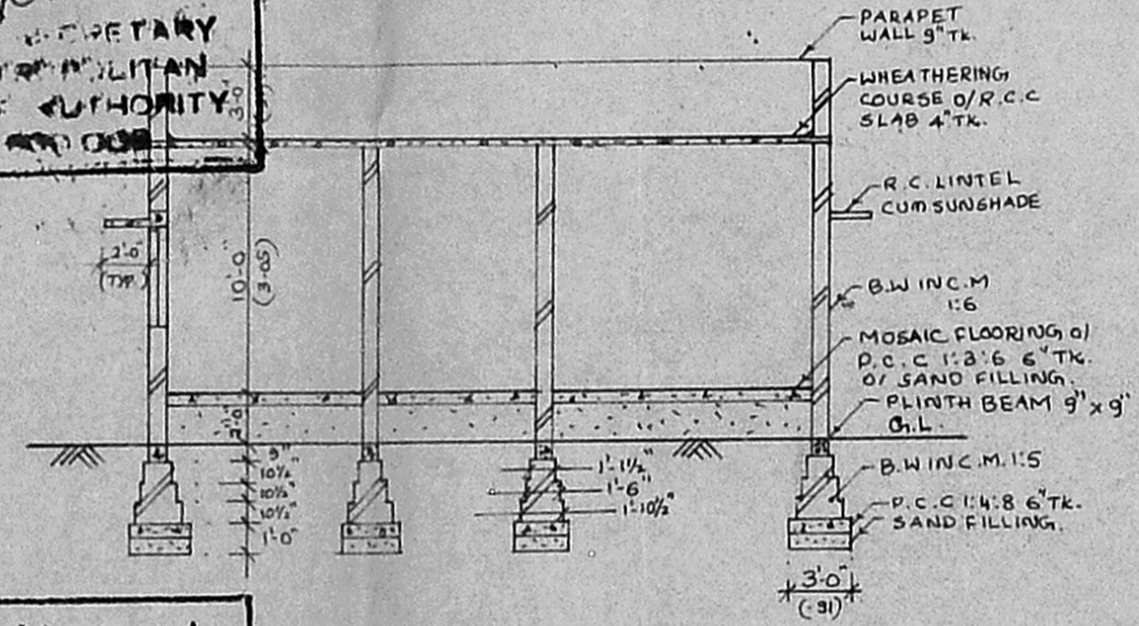

SECTION - AB

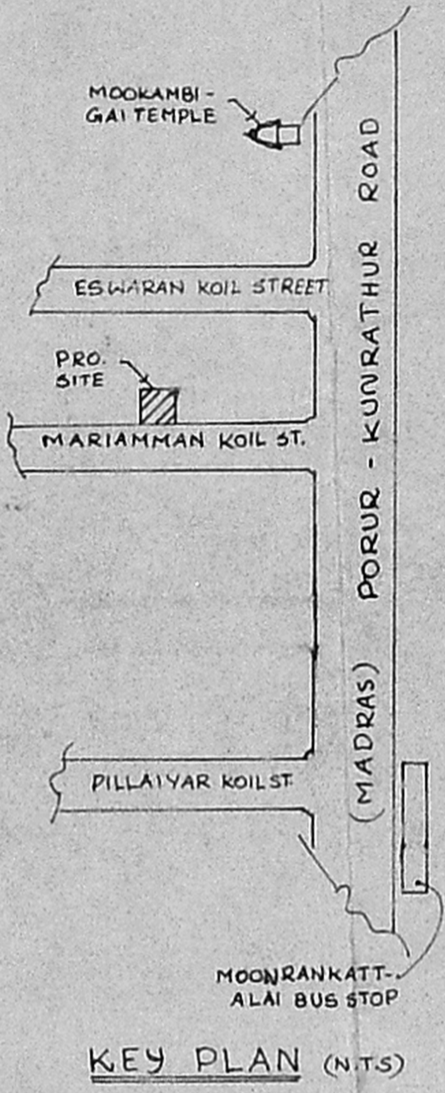

KEY PLAN (N.T.S)

MMDA [A]/PP No. /
 C.No. A/1382/92
 Assl. ...
 Scrutiny Part I 1/4/30/4
 Part II 1/6/10/11

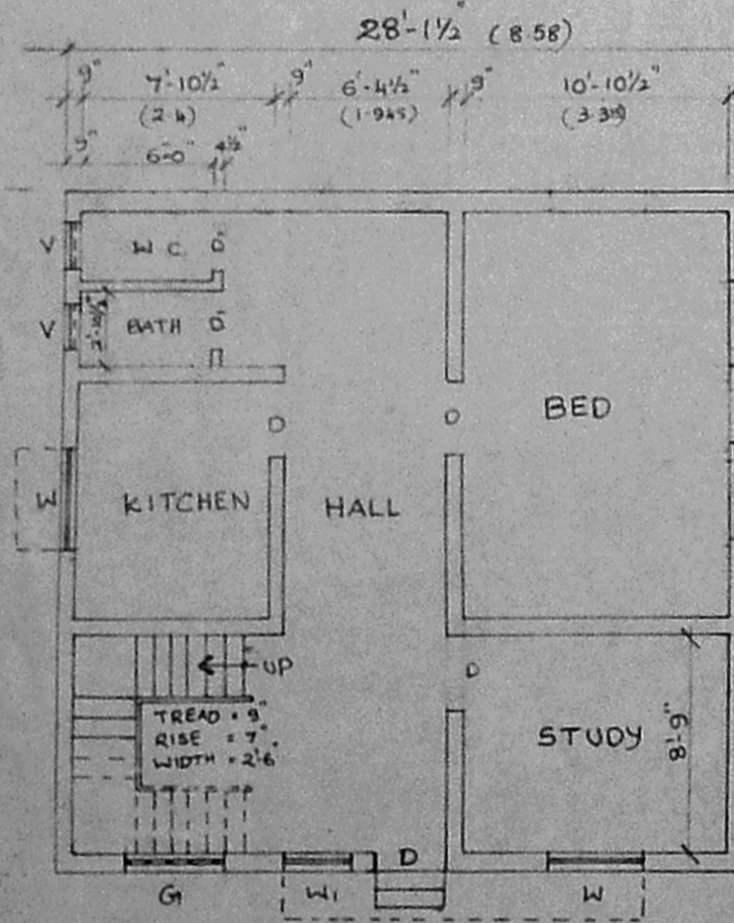

PLAN

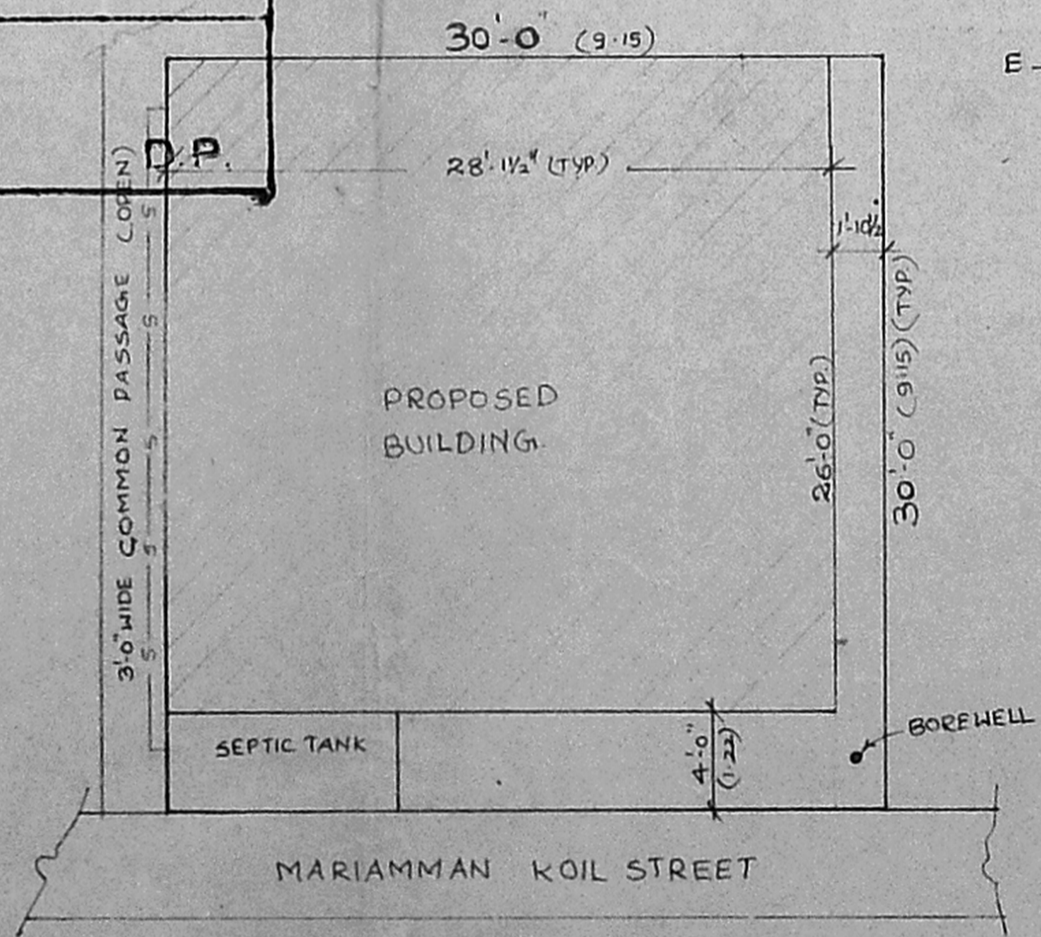

SITE PLAN

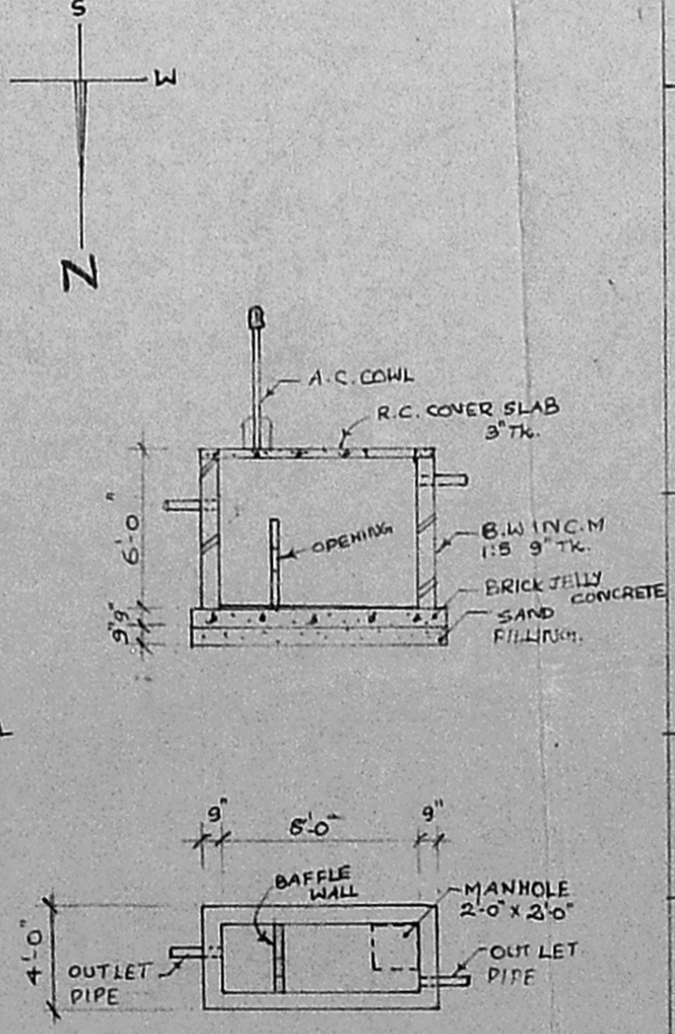

PLAN AND CROSS-SECTION OF SEPTIC TANK

PLAN OF PROPOSED DWELLING HOUSE
 AT PLOT NO. 11 MARIAMMAN KOIL
 STREET, S.NO. 2 MOONRANKATTALAI
 KUNDRATHUR, MADRAS - 600069 SRIPER-
 UMBUDHUR T.K. CHENGAI M.G.R. DT.
 FOR THIRU: MUNIASAMY NADAR

SCALE: 1" = 8'-0"

SPECIFICATION:
 BRICK WORK IN C.M 1:5 USING FIRST CLASS BRICKS
 FOR FOOTINGS OF P.C.C 1:4:8 OF SAND FILLING
 AND BRICK WORK IN C.M 1:6 FOR SUPERSTRUCTURE.
 ALL DOORS AND WINDOWS ARE IN BEST SEASON-
 ED COUNTRY WOOD.
 R.C.C 1:2:4 MIX USED FOR LINTELS, SUNSHA-
 DES, PLINTH BEAMS ROOF SLAB ETC.
 PLASTERING IN C.M 1:3 FOR CEILING AND C.M.
 1:4 FOR ALL WALLS.
 MOSAIC FLOORING OF P.C.C 1:3:6 OF SAND FILLING.
 ONE COAT OF COLOUR WASHING OF TWO COATS OF
 WHITE WASHING USING BEST SHELL LIME.
 PRESSED TILES LAID OF BRICK JELLY IN LIME
 CONCRETE LAID TO SLOPE.

JOINERY:

D	- FLUSH DOOR	- 3'-0" x 7'-0"
D _i	- FLUSH DOOR	- 2'-6" x 7'-0"
W	- GLAZED WINDOW	- 4'-0" x 4'-6"
W _i	- GLAZED WINDOW	- 2'-6" x 4'-6"
V	- GLAZED VENTILATOR	- 2'-0" x 1'-6"
G	- GRILL WORK	- 4'-0" x 14'-0"

COLOUR INDEX:

PROPOSED
ROAD
BOUNDARY
SEWER LINE

OWNER:
 S. Prabhakar Reddy

LICENSED SURVEYOR:
 J. Augustian Dhiraojyara
 LICENSED SURVEYOR,
 POONAMALLEE TOWN PANCHAYAT,
 App. R. C. No. 255/91.
 No. 60, Queen Victoria Road.
 POONAMALLEE, MADRAS-600 058.

28.12 x 26.2
 234.31 sq ft
 68.75 sq m